

MICROFILMED

U/F  
AMERICAN SURVEYING CORP.

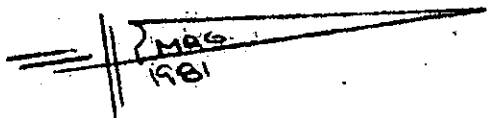

Note:  
Improvements on this lot are not in a flood hazard area.

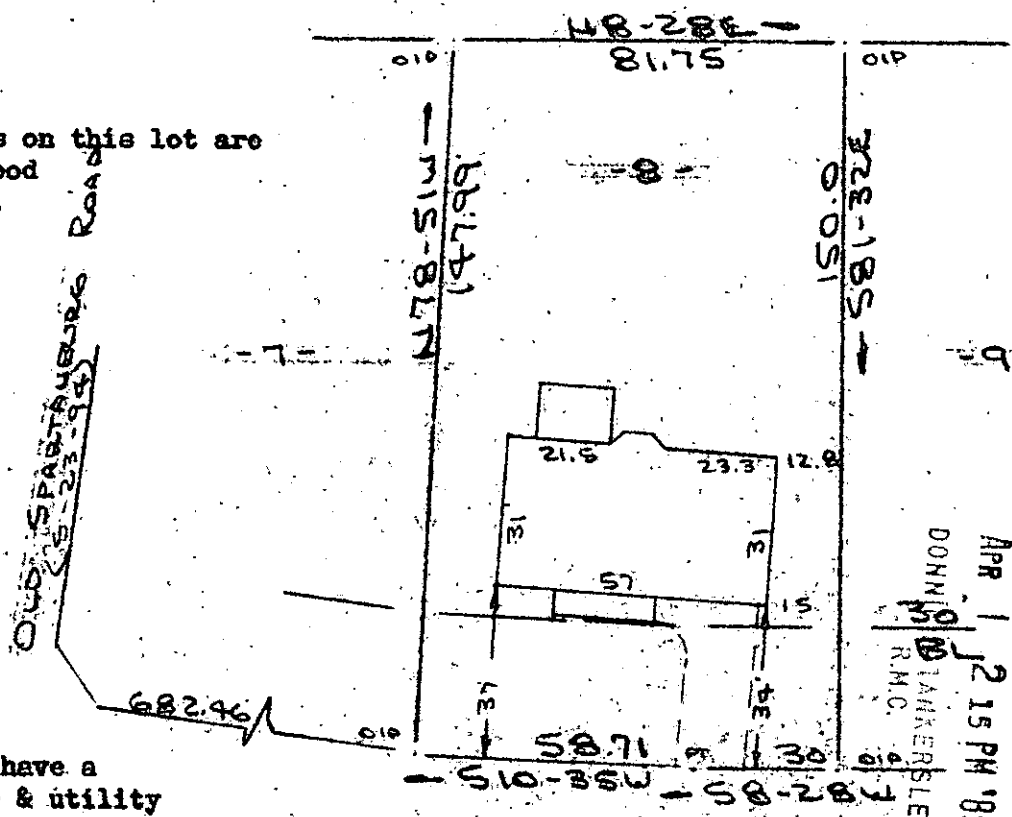

FILED  
GREENVILLE CO. S.C.  
APR 1 2 15 PM '85  
DONNIE J. STANKERSLEY  
R.M.C.

Note:  
All lots to have a 5' drainage & utility easement along side lot lines & 10' easement along rear lot lines unless indicated otherwise on plat.

PROPERTY OF  
BRUCE B. HOUEMALE & KATHRYN Y. HOUEMALE  
NEAR GREENVILLE, S.C.

SCALE: 1"=40' 12 MAR 1985



This is to certify that on the 12th day of March, 1985, I surveyed the property shown on this plat, being known as lot 8 on plat of SILVERLEAF SUBDIVISION SECTION 1A and recorded in the RMC Office Greenville County, S. C., in Plat Book "9 - F" at Page 61; and that the property lines, walls and buildings are as shown hereon, and that the walls and buildings located on said lot do not encroach or project on adjacent street or property, and that no adjacent walls or buildings encroach or project on said premises, and no power lines cross this property except as shown hereon.

APR 1 1985

11-2-41 23077 ✓

*R. B. Bruce*

R. B. Bruce, RLS # 1952

CAROLINA SURVEYING CO.  
112 Hanly St.  
Greenville, S. C.

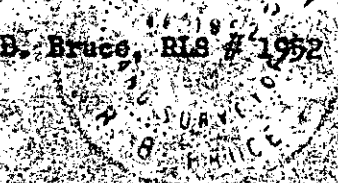

Recordable Plat